

CAMP VERDE NO. 2

Lat. 34°45'
Long. 111°45'

ARIZONA 303

C&GS 34 111 4

(1) J.G. Ransom 1931 " B 4635
(2) " " " " " "

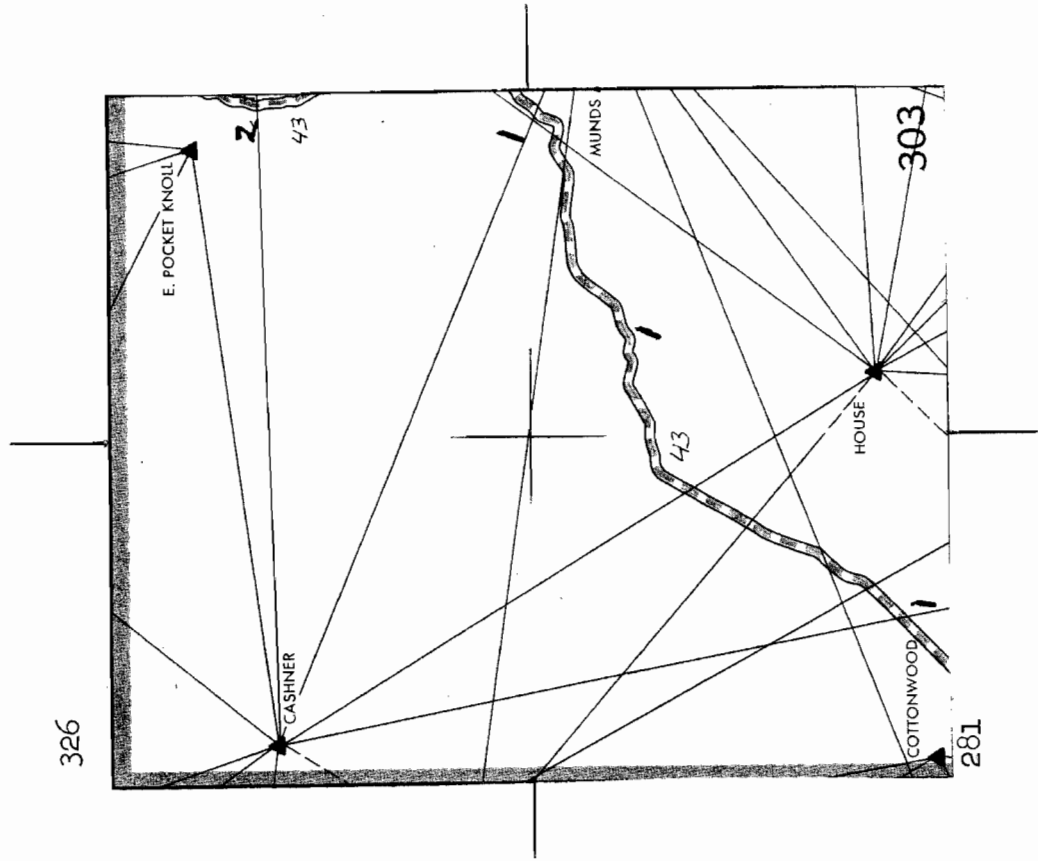

UNITED STATES
DEPARTMENT OF THE INTERIOR
GEOLOGICAL SURVEY

THIRD-ORDER LEVELING
Sea Level Datum of 1929

CAMP VERDE NO. 2 QUADRANGLE
ARIZONA 303
N3445-W11145/15

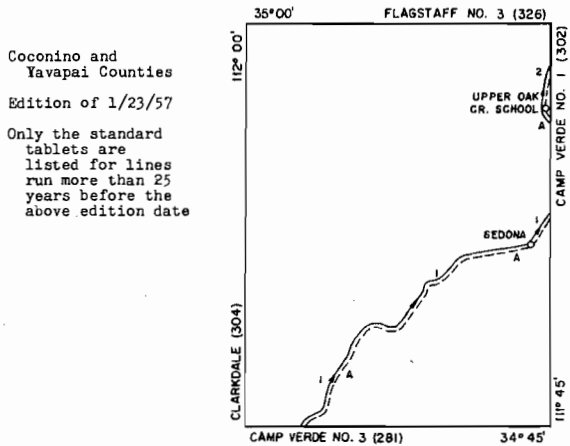

FILE COPY

Coconino and
Yavapai Counties
Edition of 1/23/57
Only the standard
tablets are
listed for lines
run more than 25
years before the
above edition date

USCGS Level Line

A. Funtenney to Flagstaff, Arizona (No. 43) First order Feet

LINE 1.

FROM CAMP VERDE NO. 3 QUADRANGLE (281) NORTHEAST ALONG
U. S. HIGHWAY 89 VIA SEDONA INTO CAMP VERDE NO. 1
QUADRANGLE (302) (by J. G. Ransom, 1931; Book B4635) P. 15

Cottonwood, 7.6 mi. NE. of; on NE. side of ridge; 110 ft. NW. of rd.; in limestone ledge; standard tablet stamped "R 19 1931" New Desc. 70 3650.718

Cottonwood, 11.4 mi. NE. of; on N. one of two prominent knolls on SE. side of rd. which have white ledges around top; 100 ft. higher than rd.; by rock cairn; in limestone ledge; standard tablet stamped "R 20 1931" New Desc. 70 3906.340

Sedona, 8.5 mi. SW. of; 14.4 mi. NE. of Cottonwood; 0.6 mi. E. of a hwy. maintenance camp; 25 ft. NW. of hwy.; 15 ft. W. of a dip apron in a shallow wash; in rock; standard tablet stamped "R 21 1931" (Recovered by USC&GS, 1933) 3953.975

Sedona, 5.8 mi. SW. of; 1,000 ft. S. of angle of red cliff by rd.; 100 ft. E. of and 30 ft. higher than rd. at point where rd. is in rock cut; N. of juniper tree; in top of prominent red cliff; standard tablet stamped "R 22 1931" New Desc. 70 4235.167

Sedona, 3.7 mi. SW. of; on hillside covered with trees and rocks; 350 ft. SW. of culvert in bottom of wide shallow dip; 200 ft. W. of rd.; in large boulder; standard tablet stamped "R 23 1931" (Recovered by USC&GS, 1933) 4471.540

Sedona, 0.3 mi. SW. of; 150 ft. SE. of intersection of old rd. with hwy.; at NE. edge of old rd.; in flat ledge; standard tablet stamped "R 24 1931" Destroyed 1970 4297.571

Sedona, 2 mi. N. of; on NE. side of canyon; 30 ft. NW. of rd.; above entrance to large culvert; in rock ledge; standard tablet stamped "R 25 1931" (Recovered by USC&GS, 1933) 4492.274

LINE 2.

FROM CAMP VERDE NO. 1 QUADRANGLE (302) NORTHWEST ALONG
U. S. HIGHWAY 89 TO UPPER OAK CREEK SCHOOL THENCE NE.
BACK INTO CAMP VERDE NO. 1 QUADRANGLE (302) (by J. G. Ransom, 1931; Book B4635)

No permanent bench marks fall on this quadrangle.

FILE COPY

NEW DESCRIPTIONS 1970:

BM "R 19 1931" - USGS Line 1

Cottonwood, 7.5 mi NE. of, along U.S. Hwy. 89A to Christian Indian School Rd. Jct. (T-rd. S.); 0.7 mi S. on rd. to x-rds. of old hwy. alignment, turn right (SW.) for 0.7 mi, BM is 1210 ft SW. of main x-ing rd. and 130 ft N. of rd., on northeast slope of ridge; set in limestone ledge; a std. tablet stamped "R 19 1931"

BM "R 20 1931" - USGS Line 1

Cottonwood, 9.5 mi NE. of, along U.S. Hwy. 89A to Page Springs Rd. Jct. (T-rd. S.); BM is on the north one of two prominent white ledge knolls, 2400 ft N. of rd. jct., 143 ft higher and 850 ft S. of hwy., on the southwest end of the knoll top; set in limestone; a std. tablet stamped "R 30 1931"

BM "R 22 1931" - USGS Line 1

Sedona, 5.8 mi SW. of, along U.S. Hwy. 89A to Red Rock Loop Rd., (T-rd. S.) 1200 ft S. along rd., 640 ft N. of rd. at drain x-ing, 140 ft E. of rd. in prominent red rock ledge, 30 ft. above rd.; set in rock; a std. tablet stamped "R 22 1931"