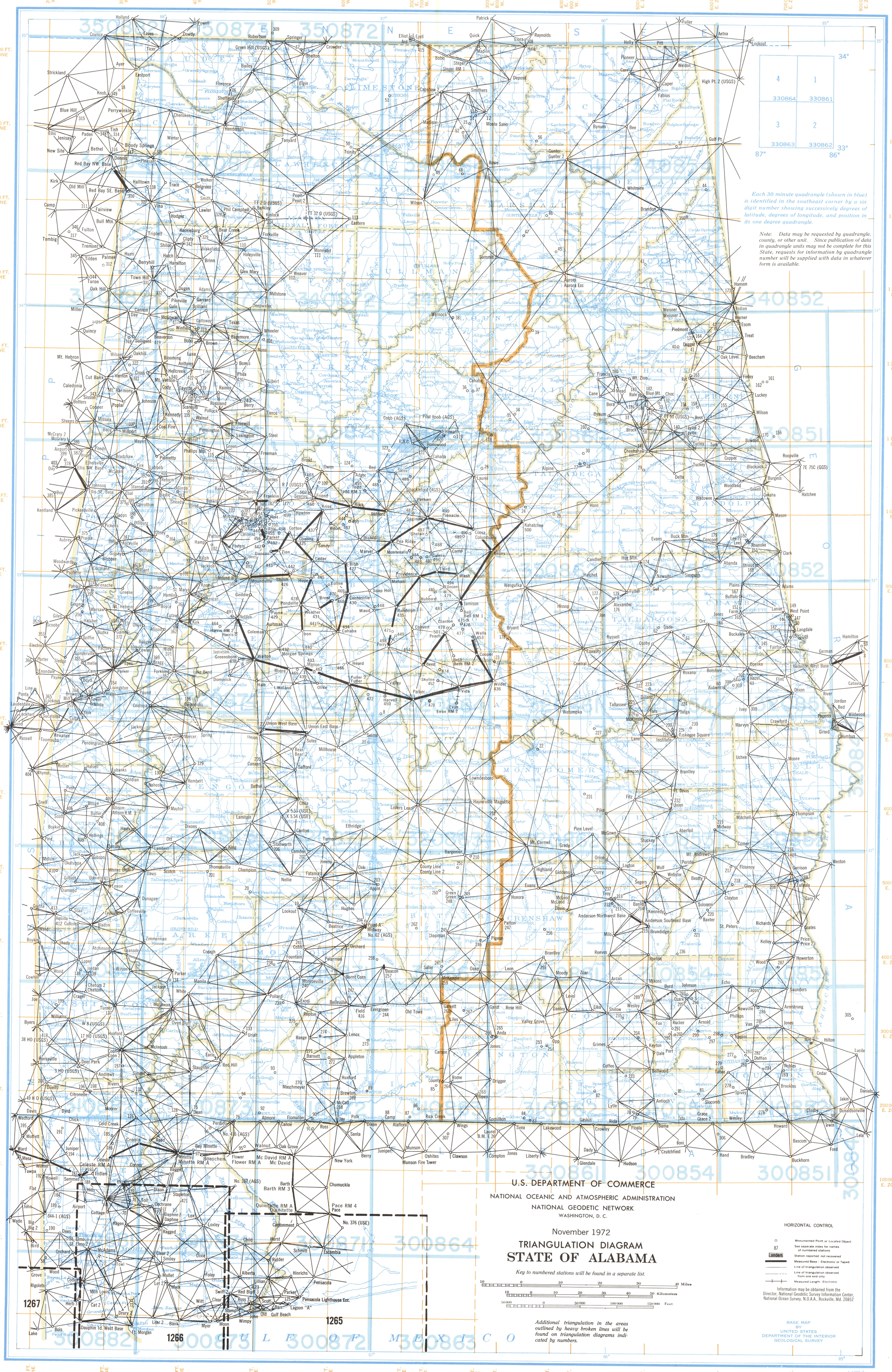
U.S. DEPARTMENT OF COMMERCE
NATIONAL OCEANIC AND ATMOSPHERIC ADMINISTRATION
NATIONAL GEODETIC NETWORK
WASHINGTON, D. C.
November 1972
TRIANGULATION DIAGRAM
STATE OF ALABAMA
Key to numbered stations will be found in a separate list.
Additional triangulation in the areas outlined by heavy broken lines will be found on triangulation diagrams indicated by numbers.
HORIZONTAL CONTROL
Monumented Point or Located Object
See separate index for names of numbered stations
Station reported not recovered
Measured Base - Electronic or Taped
Line of triangulation observed
Line of triangulation observed from one end only
Measured Length - Electronic
Information may be obtained from the Director, National Geodetic Survey Information Center, National Ocean Survey, N.O.A.A., Rockville, Md. 20852
BASE MAP BY UNITED STATES DEPARTMENT OF THE INTERIOR GEOLOGICAL SURVEY
Each 30 minute quadrangle (shown in blue) is identified in the southeast corner by a six digit number showing successively degrees of latitude, degrees of longitude, and position in its one degree quadrangle.
Note: Data may be requested by quadrangle, county, or other unit. Since publication of data in quadrangle units may not be complete for this State, requests for information by quadrangle number will be supplied with data in whatever form is available.
1267
1266
1265
ALABAMA