

422149
FO. Ref.

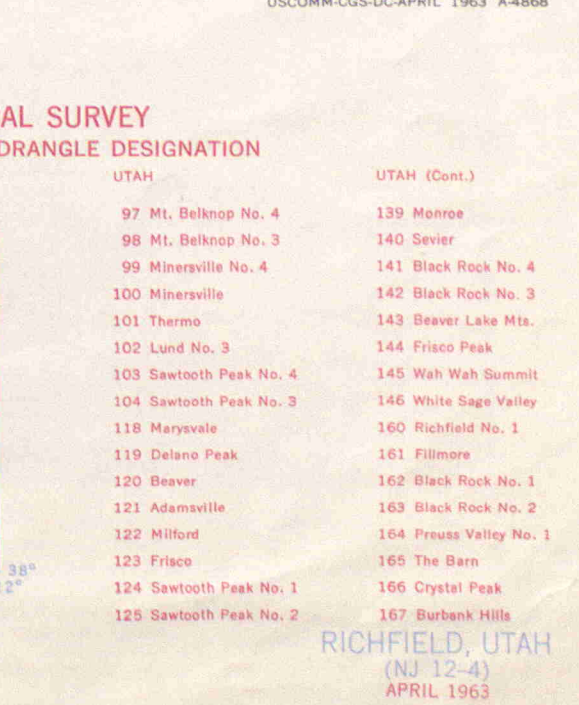
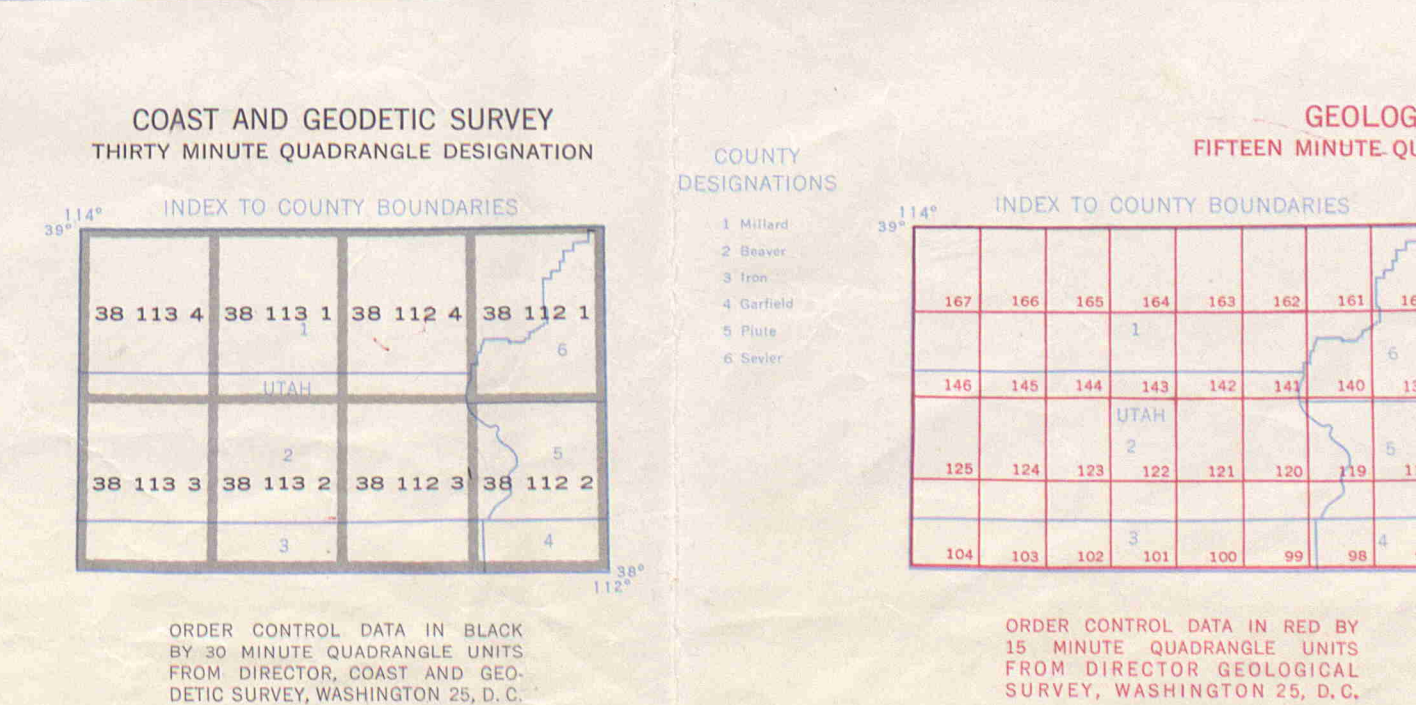
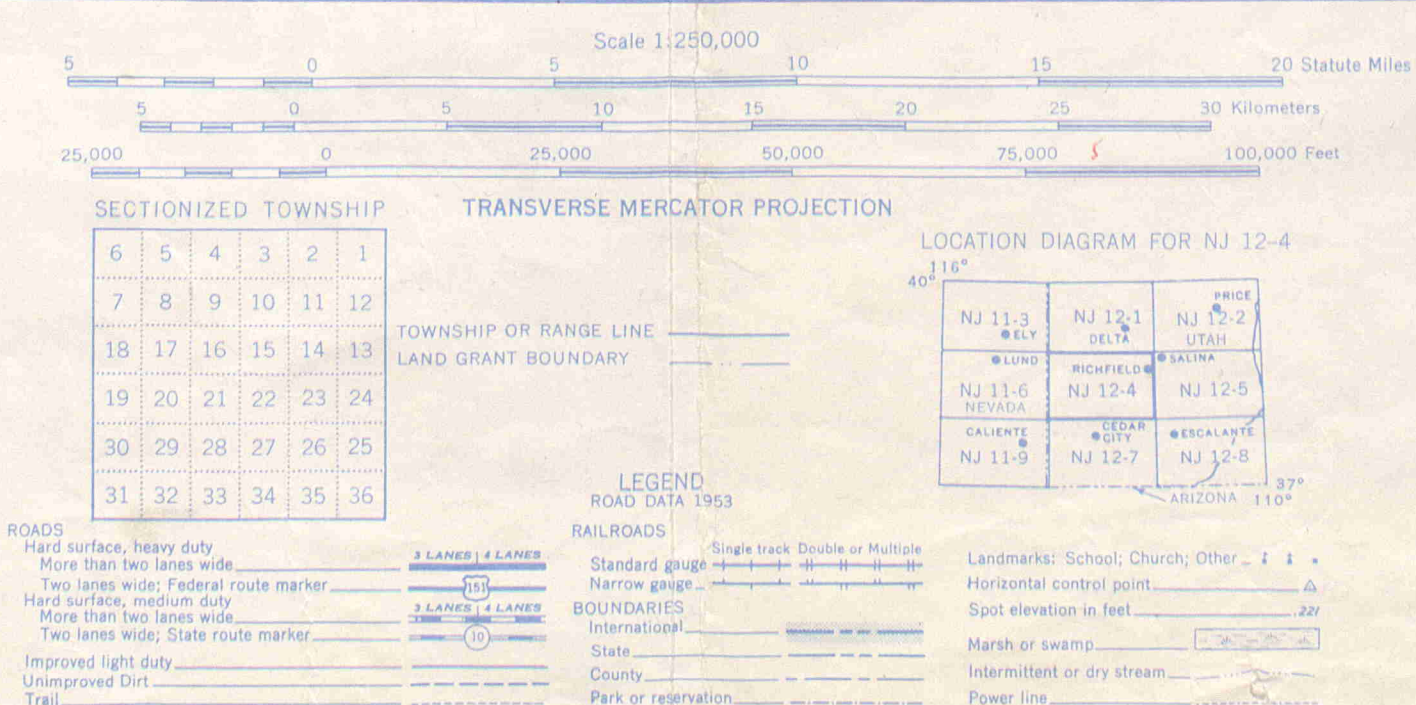
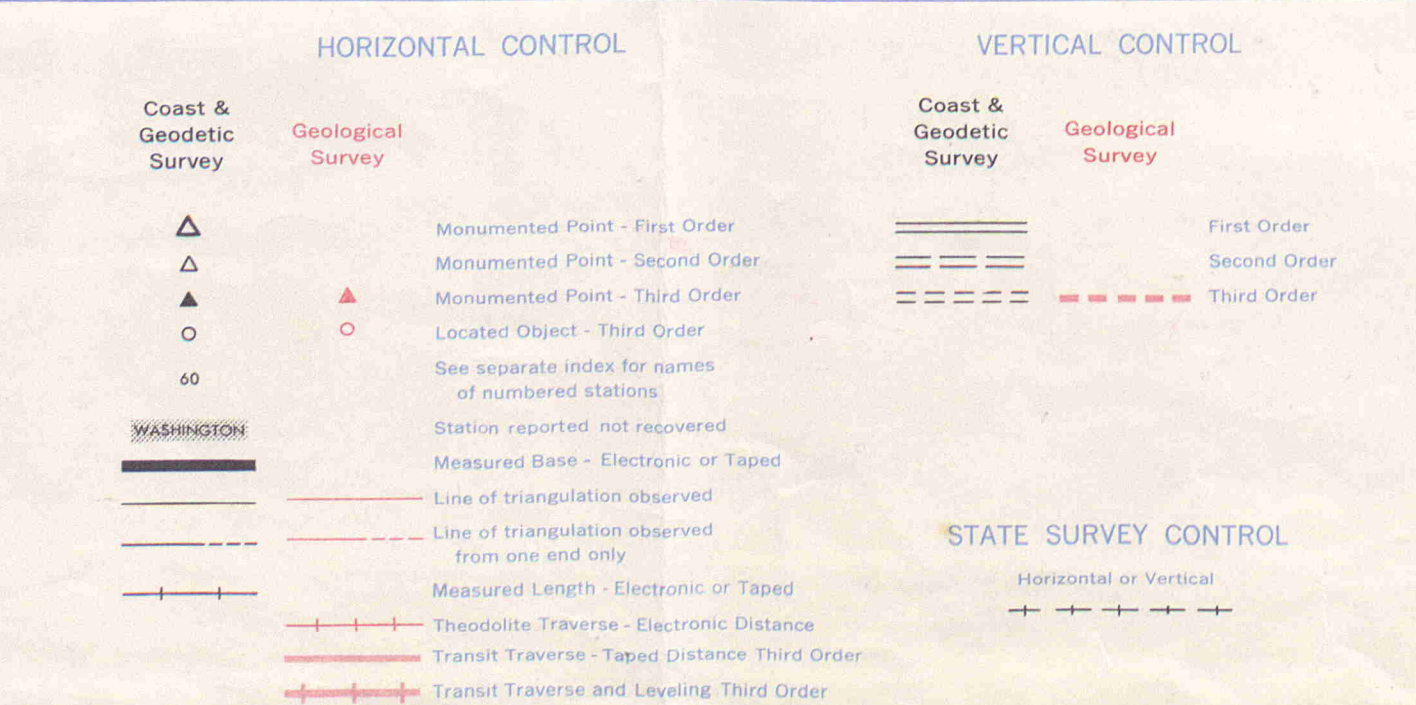
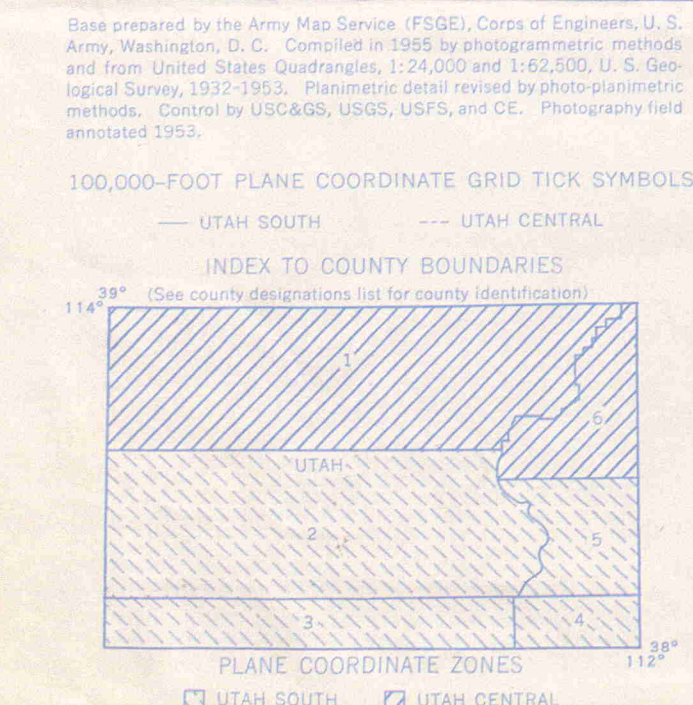
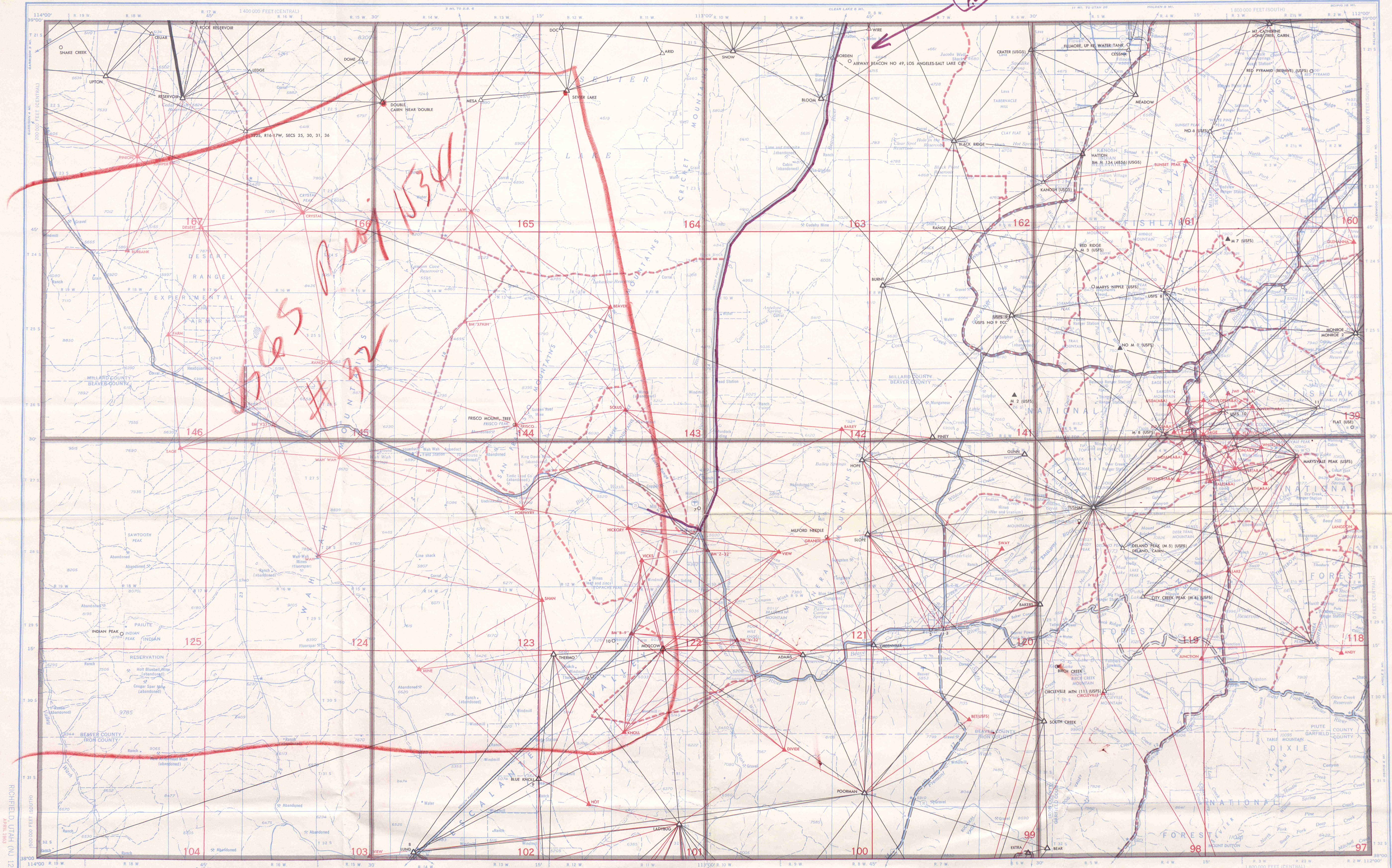

APRIL 1963
PUBLISHED AND PRINTED BY:
U. S. DEPARTMENT OF COMMERCE
COAST AND GEODETIC SURVEY
WASHINGTON D.C.

INDEX TO NUMBERED HORIZONTAL CONTROL STATIONS

by the
Coast and Geodetic Survey

QUADS 381121-2-3-4 & 381131-2-3-4
UTAH
LATITUDE 38°00'TO 39°00'
LONGITUDE 112°00'TO 114°00'
DIAGRAM NJ 12-4 RICHFIELD

KEY NO.	STATION NAME	QUAD NO.	STATION NO.
---------	--------------	----------	-------------

KEY NO.	STATION NAME	QUAD NO.	STATION NO.
---------	--------------	----------	-------------

1. BEAVER
W BEAVER MONUMENT
BEAVER, MEETINGHOUSE
2. ELSINORE, SUGAR FACTORY, W GABLE FLAGPOLE
3. BEAVER, FLAGSTAFF (USE ASTRONOMIC STATION 1872-1885)
BEAVER, COURTHOUSE, CLOCK TOWER
4. 12 (MAHUSTON PEAK) (USFS)
5. BEAVER, BROOKLAWN DRY MILK PLANT, N STACK
BEAVER, BROOKLAWN DRY MILK PLANT, S STACK
6. THERMO, UNION PACIFIC RR, WATER TANK
THERMO, A-FRAME OVER WELL
7. MILFORD, AIRPORT BEACON NO 46
8. LUND BM Q 8
BM (USGS) NEAR LUND (116m)
BM (USGS) NEAR LUND (165m)
9. NADA LANDING FIELD, AIRWAY BEACON NO 42, LOS ANGELES-SALT LAKE CITY
10. AIRWAY BEACON NO 44, N OF THERMO, LOS ANGELES-SALT LAKE CITY
11. MONROE PEAK (USFS NO 13)